

- Proposed Tracts -

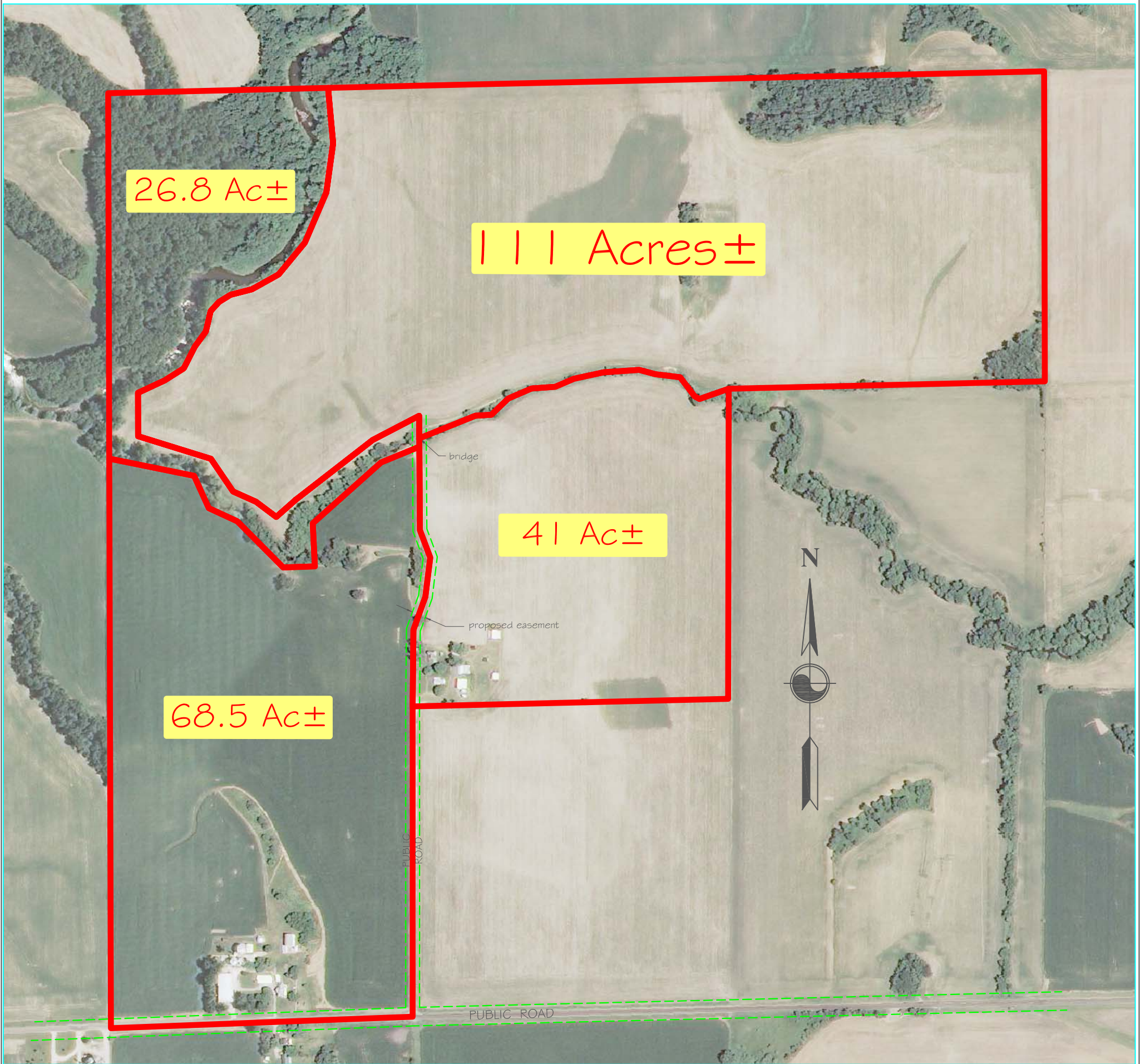

A part of Section 16 & 17, T12N, R5E of
the 4th P.M., Stark County, Illinois.

Wallace Land Surveying Co., Inc.

PO Box 42
Toulon, Illinois 61483
Illinois Design Firm #184.005454-0008
Office: 309-286-7333
E-mail: wallaceengr@gmail.com

CLIENT: Leezer Agency
Jackson tracts

DATE: 9-18-18

JOB: 18214